

CRAGS OF TUMBLDOWN MOUNTAIN

Flute

Riddell Arr by M. Rehill

8

f

15

ff

20

THE SOLDIER'S RETURN

Trad Arr by M. Rehill

25

31

34

CRAGS OF TUMBLEDOWN MOUNTAIN

Clarinet I in B \flat

Riddell Arr by M. Rehill

THE SOLDIER'S RETURN

Trad Arr by M. Rehill

CRAGS OF TUMBLEDOWN MOUNTAIN

Alto Saxophone

Riddell Arr by M. Rehill

mf

7

f

14

ff

20

THE SOLDIER'S RETURN

Trad Arr by M. Rehill

25

31

34

CRAGS OF TUMBLEDOWN MOUNTAIN

Tenor Saxophone

Riddell Arr by M. Rehill

1 *mf*

7 *f*

14 *ff*

20 *ff*

THE SOLDIER'S RETURN

Trad Arr by M. Rehill

25 *ff*

32 *ff*

CRAGS OF TUMBLEDOWN MOUNTAIN

Riddell Arr by M. Rehill

Trumpet I in B \flat

8

f

14

ff

20

THE SOLDIER'S RETURN

Trad Arr by M. Rehill

25

31

34

CRAGS OF TUMBLDOWN MOUNTAIN

Riddell Arr by M. Rehill

Trumpet II in B \flat

8

f

14

ff

20

THE SOLDIER'S RETURN

Trad Arr by M. Rehill

25

31

34

CRAGS OF TUMBLEDOWN MOUNTAIN

Horn in F

Riddell Arr by M. Rehill

THE SOLDIER'S RETURN

Trad Arr by M. Rehill

CRAGS OF TUMBLDOWN MOUNTAIN

Trombone I

Riddell Arr by M. Rehill

mf

f

ff

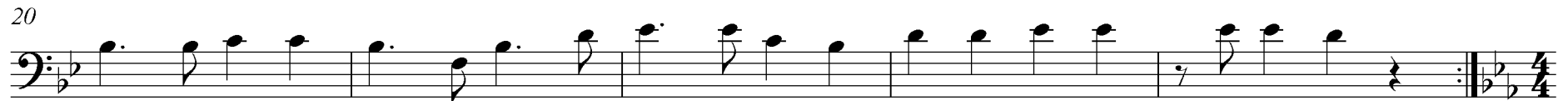

THE SOLDIER'S RETURN

Trad Arr by M. Rehill

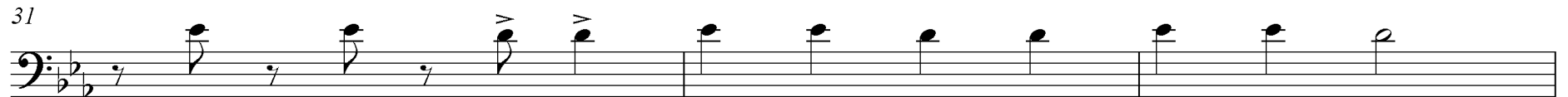

CRAGS OF TUMBLEDOWN MOUNTAIN

Trombone II

Riddell Arr by M. Rehill

mf

f

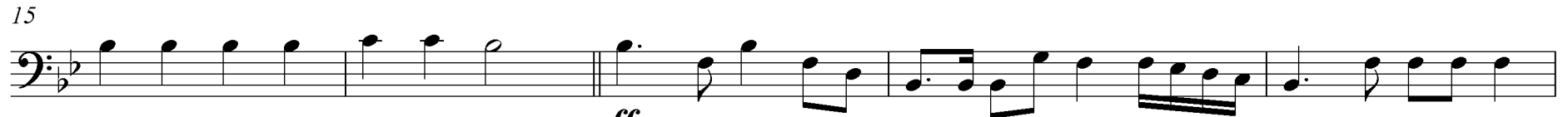

ff

THE SOLDIER'S RETURN

Trad Arr by M. Rehill

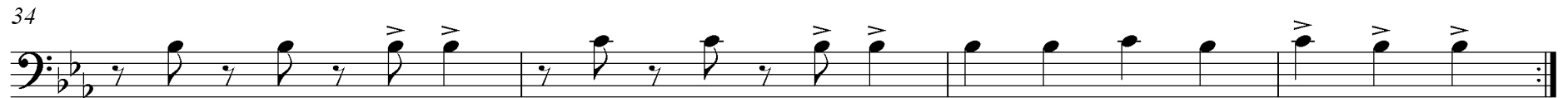
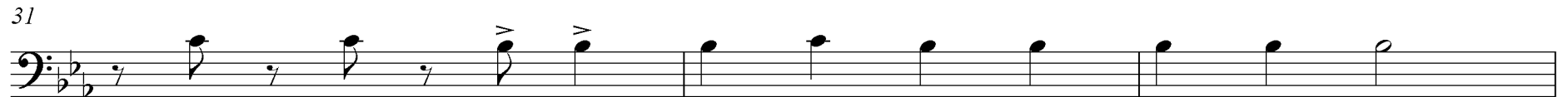

CRAGS OF TUMBLEDOWN MOUNTAIN

Bass Trombone

Riddell Arr by M. Rehill

8

mf

8

f

15

ff

20

THE SOLDIER'S RETURN

Trad Arr by M. Rehill

25

32

CRAGS OF TUMBLDOWN MOUNTAIN

Euphonium

Riddell Arr by M. Rehill

mf

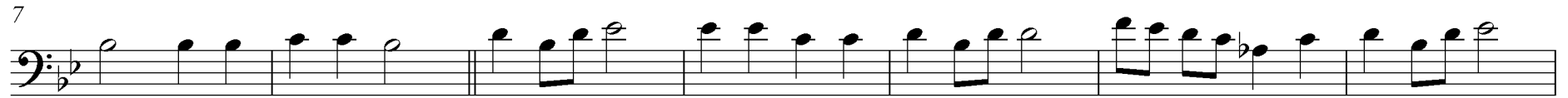

f

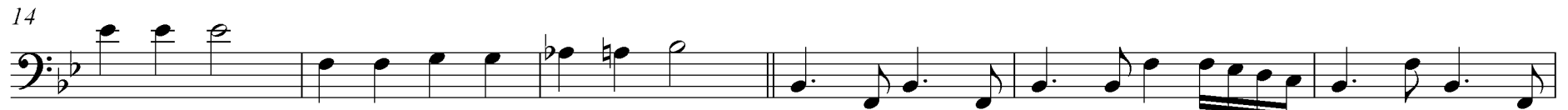

ff

THE SOLDIER'S RETURN

Trad Arr by M. Rehill

CRAGS OF TUMBLEDOWN MOUNTAIN

Tuba

Riddell Arr by M. Rehill

8

mf

15

f

20

ff

25

THE SOLDIER'S RETURN

Trad Arr by M. Rehill

32

38